

SBME  
BVEG

SAMBA



COMPLETE PROGRAM  
IN AESTHETIC MEDICINE



SAMBA  
VMD BIZNES VEZDEVA  
ENTE VERIETIC MEDICINE

VMD BIZNES VEZDEVA  
ENTE VERIETIC MEDICINE  
SAMBA

# EACCME *Accreditation*



## THE *First & Only* EACCME-ACCREDITED HYBRID TRAINING IN AESTHETIC MEDICINE



### CME, CPD Points/Credits

Obtain CME/CPD points with our e-courses for continuing education recognised all over Europe.



### Worldwide Education Recognition

Agreement with the American Medical Association ensures doctors' continuing education is recognized beyond Europe.



### Recognition of Excellence in Training

The program is distinguished for its high scientific value and esteemed faculty of top-tier instructors.

**Phase I - Theory**  
Online

**24.5**

CME CREDITS

**Phase II - Practical**  
Workshop

**8**

CME CREDITS

# THE *Values* BEHIND SAMBA

SBME  
BVEG

## *Evidence-Based* *Medicine*

Our speakers are recognised experts in their fields of aesthetic medicine. Their courses are developed on the basis of medical studies published in recent reference journals. All our courses are based on bibliographical references and evidence-based medicine.

## *Security*

In every SAMBA course, treatment safety is a prerequisite for all the procedures taught. SAMBA courses are shaping the field of modern aesthetic medicine. Safety-oriented training is a top priority for the SAMBA Academy, the only bulwark against aesthetic excesses.

## *Ethical*

In aesthetic medicine, we improve social well-being through patients' perceived appearance. The entire faculty promotes an ethical approach that places the patient's well-being at the centre of the doctor's concerns. SAMBA promotes a medical approach based on listening, respecting differences and supporting patients to feel good at every stage of life.

## *Harmony*

SAMBA courses offer a harmonious vision of aesthetic medicine that respects the natural and unique appearance of each patient. Thanks to a modern approach combining prevention and effectiveness, SAMBA courses teach sustainable aesthetic medicine dedicated to supporting patients.

# SAMBA Faculty

## Europe's Leading Dermatologists, Plastic Surgeons & MD Aesthetic Doctors



Prof. Reha Yavuzer  
*Plastic Surgeon*



- President of the Turkish Society of Plastic and Aesthetic Surgery.
- 8 European, and American plastic medicine and surgery societies.
- Speaker at IMCAS & AMWC



Prof. Daniel Hohl  
*Dermatologist*



- Head of Department Genetic Medicine at CHUV.
- President of the Swiss Society Dermatology & Venereology
- Awarded world's highest dermatology prize.



Dr. Basste Hadjab  
*Biopolymers Expert*



- Global expert in Biopolymers
- Actively involved the development of Belotero, Merz
- Head of Global Medical Affairs for Merz



Dr. Negin Pakravesh  
*Dermatologist*



- Specialised in dermatological surgery
- Expert & KOL for Merz, Cara, Sinclair & Croma Pharma
- Speaker at IMCAS & AMWC



Prof. Olivier Gaide  
*Dermatologist*



- Head of two specialised units at the University Hospital in Lausanne, Switzerland : skin cancer & treatment of skin disease by light



Dr. Sabine Zenker  
*Dermatologist*



- Consultant dermatologist for L'Oréal Paris.
- Speaker at IMCAS & AMWC
- Member of over 8 national and 7 international medical associations.



Dr. Patricia Delarive  
*Dermatologist*



- Head of dermatology clinic at CHUV, Switzerland
- Founded the Clinique Matignon group, which has + than 14 clinics in Switzerland.
- Member of Swiss Society of Aesthetic Medicine



Dr. Guilhem Poron  
*MD Aesthetic Doctor*



- Leading figure in the Vaud Switzerland region for injectable treatments and patient management
- In 2022, he founded the SAMBA Academy alongside Dr Patricia Delarive.



Dr. Roberta Vasconcelos-Berg  
*Dermatologist*

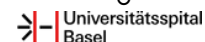

- Head of Aesthetic Dermatology at Basel Hospital, Switzerland
- Speaker at IMCAS, AWC
- PLLA Expert



Dr. Gabriel Siquier  
*MD Aesthetic Doctor*



- World-renowned certified aesthetic doctor
- International KOL for IBSA, Menarini & Suisselle.
- Member of the NEOMA research group
- Speaker at IMCAS, AMWC



Adam Haroun  
*Branding Expert*



- Globally recognized marketing expert in aesthetics.
- Speaker for Merz and other prominent entities at prestigious aesthetic medicine conferences.



Dr. Diana Cerutti  
*Aesthetic Doctor*



- Certified by ECAMS, a global leader in aesthetic medicine training.
- Trained with Galderma, Merz, Allergan, and IBSA.
- Mentored by top aesthetic doctors worldwide.



Dr. Nasser Madi  
*MD Aesthetic Doctor*



- International KOL and medical trainer for Merz, Allergan, Galderma and ECAMS.
- Member of AMS, ESLD, and the Swiss Society of Aesthetic Medicine (SSME)



Dr. Adriana Ribé  
*Dermatologist*



- Medical Director of CoolSculpting University, Allergan, Barcelona.
- Speaker at IMCAS
- Specialist in Dermatopathology



Prof. Philippe Humbert  
*Dermatologist*



- Developed the dermatology department in France's largest hospital.
- Founded two leading research laboratories globally known for major skin discoveries & understanding wrinkle formation.



Dr. Marie Nihanian  
*MD Aesthetic Doctor*



- Chief Medical Officer of the Matignon Group
- Member of the SSME (Swiss Society of Aesthetic Medicine)
- Expert injector and has trained numerous doctors.

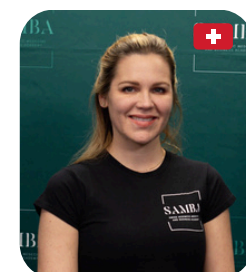

Dr. Alexandra Miles  
*Dermatologist*



- Member of the FMH
- Member of SVM
- Member of SSDV
- Member of GDV.

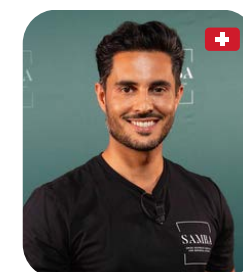

Dr. Omar Haroon  
*Plastic Surgeon*



- Internationally renowned aesthetician & Plastic Surgeon
- International KOL for Merz Aesthetics
- Speaker at IMCAS



Justina Augustaitė  
*Laser Expert*



- Levura® Aesthetic Device Trainer
- Clinical Training Manager for Venus Concept
- Clinical Training Manager for Lutronic
- Responsible for Clinical Training for Lutronic, at European level



Dr. Sabri Derder  
*Plastic Surgeon*



- Specialist in plastic, reconstructive and aesthetic surgery
- Member of SSCPRE, FMH, and SBCP.
- Co-founded Clinique Matignon, Switzerland's largest aesthetic medicine clinic group

# THE CLASSIC SAMBA

## *Journey*

### Phase I ONLINE THEORY

**104**

E-courses

**150+**

Learning hours

MCQ

Feedback

1

Vidéo

2

References

3

4

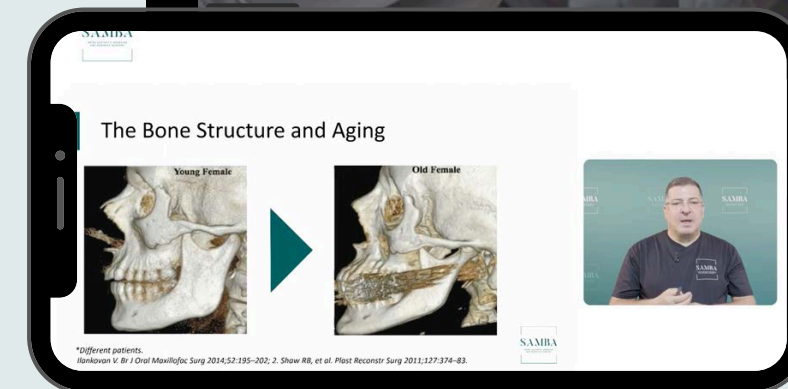
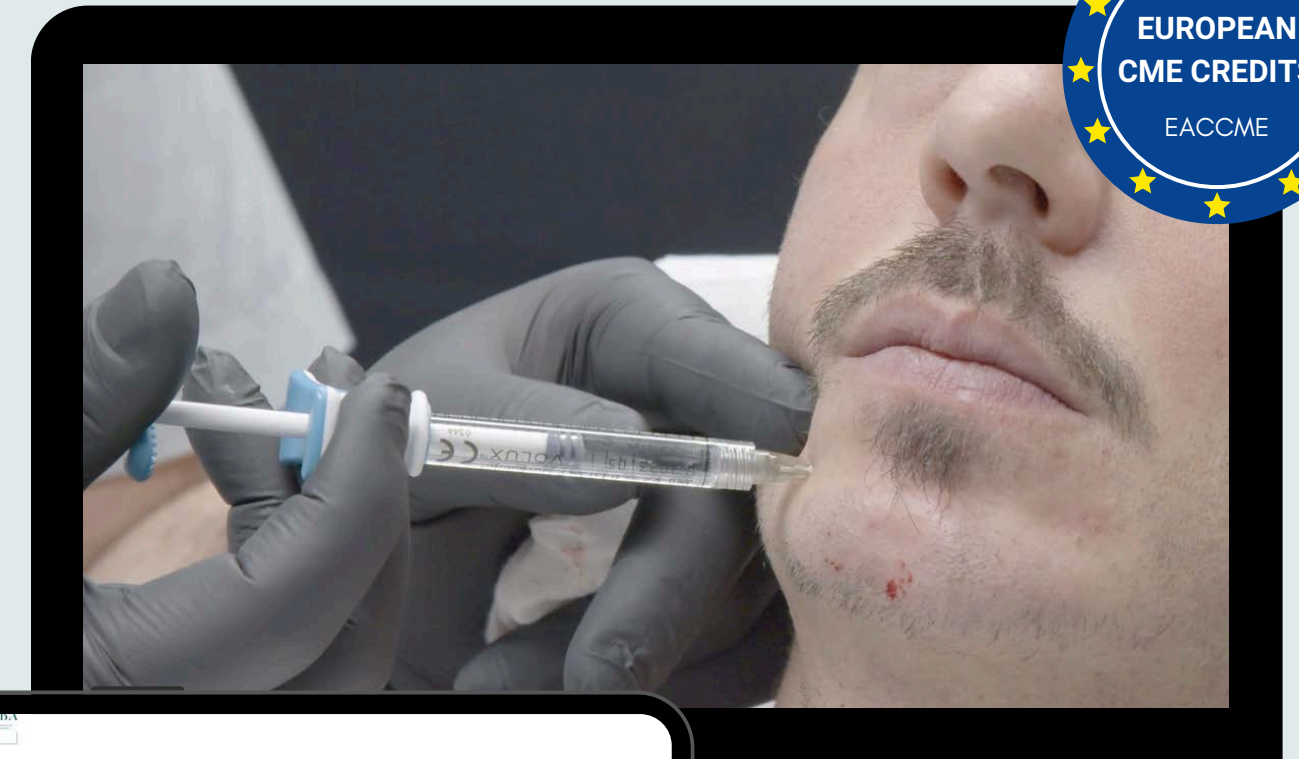

## THE SAMBA PLATFORMA POWERFUL TOOL FOR PROFESSIONAL PRACTICE

E-courses are always accessible for consultation to :

- Review acquired knowledge.
- Pre-patient check-ups.
- Ask questions to the community
- Keep up to date with latest Industry & medical news



# THE CLASSIC SAMBA

## *Journey*

### Phase II **WORKSHOP**

#### FULL FACE TREATMENT

*Multi-Zone*

*Combination of Toxin & Hyaluronic Acid*

#### 4 LAYERS

*Periosteum, Subcutaneous, Intradermal & Intramuscular*

#### MATERIAL

*Cannulas & needles*

#### INJECTION ON MODELS

*Min. 4 patients per group*

#### SMALL GROUPS

*Max. 4 Doctors per group*



## PRODUCTS

### Hyaluronic Acid

#### Area

**Tear Trough**  
**Cheeks**  
**Nasolabial Fold**  
**Lips**

#### Product

Hyaluronic Acid  
Hyaluronic Acid  
Hyaluronic Acid  
Hyaluronic Acid

#### Quantity

1ml - 0.5ml each side  
2ml - 1ml each side  
1ml - 0.5 ml each side  
0.5ml

#### Layer(s)

Periosteum & Subcutaneous  
Periosteum  
Periosteum & Subcutaneous  
Subcutaneous

**+20ml**  
HA Injected

**+250u**  
Toxin Injected

### Botulinum Toxin

**Glabella**  
**Eyebrows**  
**Crows feet**

Botulinum Toxin  
Botulinum Toxin  
Botulinum Toxin

2ui  
16ui - 8 each side  
14ui - 7 each side

Intramuscular  
Intramuscular  
Intramuscular

## MATERIAL

#### Periosteum

25 gauge 38 mm cannula (Pre-hole: 23G 13mm needle) & 27 Gauge 13 mm needle

#### Subcutaneous

30 gauge 4 mm needle & 32 gauge 4 mm needle

#### Intradermal blanching

30 gauge 4 mm needle 32 & gauge 4 mm needle

#### Subcutaneous contouring

22 gauge 50-70 mm cannula (Pre-hole: 21G 13mm needle)

#### Botulinum Toxin

Pre-assembled syringe 32G 8mm 0.3ml

#### TOXIN DILUTION

2.5 ml luer lock syringe, 21 gauge 13 mm needle, NaCl 0.9% (saline solution)



# E-COURSES *Complete program in Aesthetic Medicine*

## ANATOMY

Anatomy Intro  
Upper Face I  
Upper Face II  
Middle Face  
Infraorbital area  
Lower Face  
Lips  
Nose  
Neck  
Danger zones - Complications

## HISTOLOGY

Structure and function of skin anatomy I  
Structure and function of skin anatomy II  
Skin pathology, aging and dermatoporosis  
Adverse effects of cosmetic fillers

## LASERS

### LASERS I

Pigmented lesions: Red Flags  
Melasma  
Introduction to lasers  
Laser construction  
Laser safety  
Laser-tissue interaction  
Laser skin resurfacing  
Laser hair removal  
Laser for vascular lesions  
Laser tattoo removal  
Managing side effects

### LASERS II

Laser hair removal - light skin  
Laser hair removal - dark skin  
Laser resurfacing - face  
Laser resurfacing - dark scars  
Laser epidermal pigmentation spots - face  
Laser tattoo removal  
Laser for vascular lesions - legs

## INJECTABLES

### INJECTABLES I

Botulinum Toxin: What it is and how it works  
Botulinum Toxin: Indications, contraindications  
Rheology and Filler Technology  
History of Fillers  
Injectables - Upper Face (toxin + filler)  
Injectables - Mid-Face (toxin + filler)  
Injectables - Periorbital (toxin + filler)  
Injectables - Lower Face (toxin + filler)  
Injectables - Lips (filler)  
Injectables - Neck & décolleté (toxin + filler)  
Injectables - Hands (filler)  
Injectables - Contraindications & complications (toxin + filler)

### INJECTABLES II

Toxin: Face  
Toxin: Face  
Blanching technique  
AH: Forehead  
AH: Temples  
AH: Cheekbones  
AH: Tear Trough  
AH: Nasolabial fold  
AH: Lips  
AH: Chin  
AH: Jawline  
CaHA: Jawline  
Toxin: Masseters  
Toxin: Neck, décolleté  
Toxin: Hyperhidrosis  
AH & Skin Booster: Hands

## BODY

### BODY I

Biostimulation with HaCA  
Biostimulation with PLLA  
Cryolipolysis

### BODY II

Calcium hydroxyapatite (Body)  
Polylactic acid (Body)  
Cryolipolysis - Diagnosis and marking  
Cryolipolysis - Abdomen

## BUSINESS

Introduction and first steps in business  
Stimulating organic growth in clinics  
Creating a brand image for your clinic  
Setting your prices  
Understanding the patient journey  
Marketing activities  
Choosing channels, budget and advertising plan  
Best practice for social media  
Delivering exceptional patient service  
Dealing effectively with dissatisfied patients  
How to sell effectively  
Increasing Patient Lifetime Value

## COMBINED TREATMENTS

### COMBINED TREATMENTS I

Assessing the eye area  
Biostimulation with CaHA  
Biostimulation with PLLA  
Bioremodulation with Hyaluronic Acid  
PRP  
Microneedling  
Mesotherapy  
Chemical Peelings  
HIFU  
Radiofrequency

### COMBINED TREATMENTS II

Full Face Treatment: Toxin & AH I  
Full Face Treatment: Toxin & AH II  
Full Face Treatment: Toxin & AH III  
Full Face Treatment: Toxin & AH IV  
Biostimulation with HaCA  
Radiofrequency  
Biostimulation with polyactic acid  
HIFU  
PRP  
Peelings - Superficial  
Peelings - Medium  
Microneedling  
Proffhilo  
Mesotherapy  
Skin Booster



**SAMBA** | SWISS AESTHETIC MEDICINE  
AND BUSINESS ACADEMY

# WORKSHOP

## START

9:00 - 9:30

*Breakfast and Presentations*

9:30 - 11:00

*Model n°1 : Full Face Treatment  
Hyaluronic Acid + Botulinum Toxin*

11:00 - 13:00

*Model n°2 : Full Face Treatment  
Hyaluronic Acid + Botulinum Toxin*

## LUNCH BREAK

14:00 - 16:00

*Model n°3 : Full Face Treatment  
Hyaluronic Acid + Botulinum Toxin*

16:00 - 18:00

*Modèle n°4 : Full Face Treatment  
Hyaluronic Acid + Botulinum Toxin*

## GRADUATION



# EVENT TIMELINE

Step 1  
*SBME*

## Recruitment

The Belgian Society of Aesthetic Medicine shares the training link with interested doctors.

Step 2  
*SAMBA*

## Phase I - Online Training

The doctors of the SBME take online courses and modules and benefit from personalized mentoring and coaching by SAMBA.

Step 3  
*SAMBA*

## Phase II - Practical Workshop

Once the MCQs and final exam are passed, the doctors of the SBME go to Switzerland for the practical part.



# CONTACT US

+41 79 485 85 39

[info@sambacademy.com](mailto:info@sambacademy.com)

[www.sambacademy.com](http://www.sambacademy.com)

Avenue d'Ouchy 4  
1006 Lausanne  
Switzerland



**SAMBA** | SWISS AESTHETIC MEDICINE  
AND BUSINESS ACADEMY